Field Case Study Report on Avare Biotech App Validation powered by MAKSA technology on Frozen-Thawed Bovine Semen (Punjab, Pakistan, 2026)

Date: February 2026
Location: Punjab, Pakistan

Conducted by: Dr. Muhammad Awais Asghar (Lahore, Pakistan)	Verified by: Avare Biotech Team (Dubai, UAE)
Theriogenologist | Andrologist | Veterinarian	Maksim Mershiev, The CEO&Co-Founder of Avare Biotech
Signature: 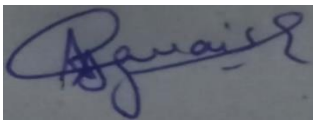	Signature:

Executive Summary / Conclusions

- The MAKSA technology showed convenient and effective performance when analyzing frozen–thawed Bovine semen samples.
- Total motility measurements obtained through MAKSA were quite robust.
- Progressive motility values recorded by MAKSA were generally higher, most likely due to the system's extra detectability of progressive motion of sperms in thawed samples.
- Accurate concentration analysis requires semen videos to be recorded exactly according to Avare's guidelines. The results are highly sensitive to recording quality, particularly magnification. Insufficient zoom and differences in cameras or microscopes are the primary reasons for variation in concentration values.
- The graphical demonstration of the results in a Pie chart in MAKSA report are a plus point.
- Video capture procedures followed AVARE guidelines, lead to most consistent and effective results

Profit

Using MAKSA technology, reproduction centers, insemination labs, breeding centers, and farmers can:

- **save around $26,000 per year** on CASA consumables (per 10,000 samples tested)
- **increase conception rates by ~30%** for their end clients
- **strengthen their reputation** and **attract more clients** through more consistent results.

Objective

To validate the smartphone-based MAKSA (Mobile-Assisted Key Semen Analysis) technology powering Avare Biotech App for F**rozen Bovine semen** evaluation against conventional expensive CASA systems

Materials and Methods

- Frozen sexed semen samples from three bovine HF bulls were used in this study. The samples included HF semen maintained at a commercial semen production unit. Commercially prepared frozen sexed semen straws of three HF bulls were obtained and processed for analysis.

- The semen straws were thawed according to standard laboratory procedures, after which the samples were diluted at a 1:1 ratio using commercial diluent to ensure optimal sperm dispersion and motility assessment.

- Following dilution, video recordings of each semen sample were captured using a smartphone Iphone 13, following standardized recording conditions to minimize variability. At the same time, aliquots of the same samples were transferred to a separate laboratory room for evaluation using Hamilton Thorn's CASA system, ensuring parallel assessment of identical samples.

- The entire process of thawing, dilution, video recording, and CASA evaluation was completed within a time frame of approximately two hours to minimize the effects of prolonged sample handling on semen quality parameters. After completion of the analysis, the generated data from both the smartphone-based assessments and the CASA system were collected, compiled, and stored.

Table 1MAKSA results comparison

Tests done	Key Semen Parameters	MAKSA	CASA	Difference %
Bull 1 HF TITAN	Concentration M/ml	**9.90**	**2.00**	**132.77%**
	Total Motility %	**55**	**49.83**	**-9.40%**
	Progressive Motility %	**47**	**41.98**	**11.29%**
Bull 2 HF PIRANHA	Concentration M/ml	**32.30**	**2.00**	**176.66%**
	Total Motility %	**66**	**53.40**	**21.11**
	Progressive Motility %	**60**	**47.28**	**23.71**
Bull 3 HF LINDSTROM	Concentration M/ml	**27.60**	**2.00**	**172.97%**
	Total Motility %	**65**	**53.75**	**18.94%**
	Progressive Motility %	**58**	**48.75**	**17.34%**

Discussion / Expert Insights

- **Total and progressive motility correlates well with CASA readings**, indicating the amazing potential of the MAKSA system. Progressive motion sensitivity by the AI based algorithm works robustly which needs further calibrations.
- Concentration values vary and are dependent on the factors like dilution of the sample, relative concentration differences among the different fields of one sample.
- The system sometimes showed incompatibility with **phase contrast** microscopic recordings that is likely due to contrast differentiation between sperm and the background.
- Overall, MAKSA proved stable, reliable, and user-friendly under real-world field conditions

Recommendations

- Use bright-field microscopy only for CASA video recording; contrast/phase-contrast microscopy introduces halo artifacts and poor contrast, leading to inaccurate sperm detection and motility analysis.

- Standardize dilution, slide preparation, chamber depth, and temperature to minimize concentration variables and background fluid movement.

- To improve users' journey, it's recommended to make videos inside the app under the supervision of the app and provide guided error prompts for focus, dilution, lighting, and recording mode.

Appendix

• Screenshot of the semen videos made and CASA results
• MAKSA PDF report samples

Bull 1: CASA readings

minitube

Dept. Theriogenolgy, UVAS
Out Alt Road,
54000 Lahore
Pakistan

Phone: +624299213669
Email: Irfan.khan@uvas.edu.pk
Internet: www.uvas.edu.pk/academicsfaculties/FVS/Theriogenolog

QC Sample Report

Donor name	Titan (Sexed)		
Donor ID	HF 842 GBT 28016 14-01-2026	Species	Bovine
Line number		Breed	HF

Motility & Concentration of processed ejaculate

Analysis conditions

Sample analysis

Date of analysis		19/02/26
Date of production		19/02/26
Total no. of sperm analysed		293.00
Number of fields		4.00
Total motility	[%]	49.83
Progressive motility	[%]	41.98
Progressive fast motility	[%]	22.18
Progressive slow motility	[%]	19.81
Progressive circular motility	[%]	0.19
Local circular motility	[%]	--
Local motility	[%]	7.85
Immotile	[%]	50.17

Notes: Concentration/Dose=0.2million
Not Valid for Court of Law

Dr. Irfan Khan
Dept. Theriogenology, UVAS

Bull 1: MAKSA values

Analysis 19.02.2026
Animal: — **Name:** Titan **Age:** 4 **Breed:** HF **Status:** Ready **Created:** 2026-02-19 11:21

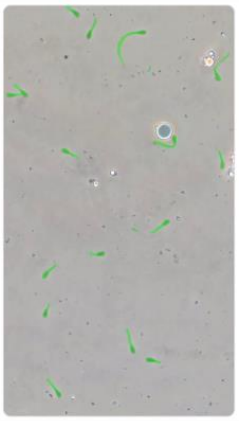

Total objects:	21
Concentration (millions/ml^3):	9.90
Dilution rate:	[1:0]
Volume of field of view (mm^3):	
Progressive Motility:	47%
Non-Progressive Motility:	8%
Immotility:	45%

BULL 2: CASA readings

minitube

Dept. Theriogenolgy, UVAS
Out Fail Road,
54000 Lahore
Pakistan

Phone: +924299213669
Email: Irfan.khan@uvas.edu.pk
Internet: www.uvas.edu.pk/academics/faculties/FVS/Theriogenolog

QC Sample Report

Donor name	Piranha (Sexed)		
Donor ID	HF 43234 GBT 28024 31-01-2026	Species	Bovine
Life number		Breed	HF

Motility & Concentration of processed ejaculate

Analysis conditions

Sample analysis

Date of analysis		19/02/26
Date of production		19/02/26
Total no. of sperm analysed		294.00
Number of fields		4.00
Total motility	[%]	53.40
Progressive motility	[%]	47.28
Progressive fast motility	[%]	31.29
Progressive slow motility	[%]	15.99
Progressive circular motility	[%]	0.89
Local circular motility	[%]	0.12
Local motility	[%]	6.12
Immotile	[%]	46.60

Notes: Concentration/Dose=0.2million
Not Valid for Court of Law

Dr. Irfan Khan
Dept. Theriogenology, UVAS

BULL 2: MAKSA values

Analysis 19.02.2026
Animal: — **Name:** Piranha **Age:** 3 **Breed:** HF **Status:** Ready **Created:** 2026-02-19 11:24

Total objects:	57
Concentration (millions/ml^3):	32.30
Dilution rate:	[1:0]
Volume of field of view (mm^3):	
Progressive Motility:	60%
Non-Progressive Motility:	6%
Immotility:	33%

BULL 3: CASA readings	BULL 3: MAKSA values
	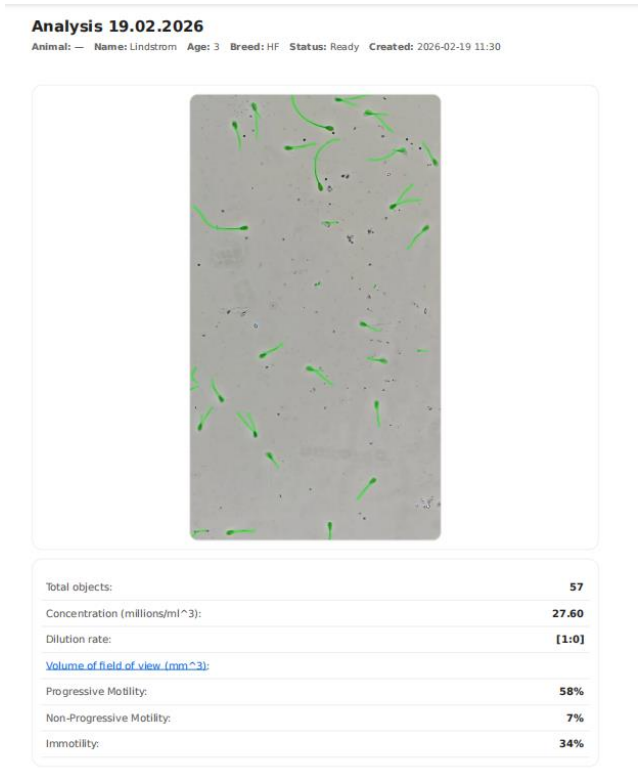

minitube

Dept. Theriogenolgy, UVAS
Out fall Road,
54000 Lahore
Pakistan

Phone: +924299213559
Email: irfan.khan@qvas.edu.pk
Internet: www.uvas.edu.pk/academics/faculties/FVS/ITheriogenolog

QC Sample Report

Donor name	Lindstrom (Sexed)		
Donor ID	HF 43148 GBT 26009 10-01-2026	Species	Bovine
Life number		Breed	HF

Motility & Concentration of processed ejaculate

Analysis conditions

Sample analysis

Date of analysis		19/02/26
Date of production		19/02/26
Total no. of sperm analysed		240.00
Number of fields		4.00
Total motility	[%]	53.75
Progressive motility	[%]	48.75
Progressive fast motility	[%]	39.17
Progressive slow motility	[%]	9.58
Progressive circular motility	[%]	0.00
Local circular motility	[%]	0.50
Local motility	[%]	3.75
Immotile	[%]	46.25

Notes: Concentration/Dose/0.2million
Not Valid for Court of Law

Dr. Irfan Khan
Dept. Theriogenology, UVAS

Date:

AndroVision® sample report - MinitÜb GmbH - Tiefenbach - Germany

Analysis 19.02.2026

Animal: — **Name:** Lindstrom **Age:** 3 **Breed:** HF **Status:** Ready **Created:** 2026-02-19 11:30

Total objects:	57
Concentration (millions/ml^3):	27.60
Dilution rate:	[1:0]
Volume of field of view (mm^3):	
Progressive Motility:	58%
Non-Progressive Motility:	7%
Immotility:	34%